Take Some Time To Walk With The One You Love

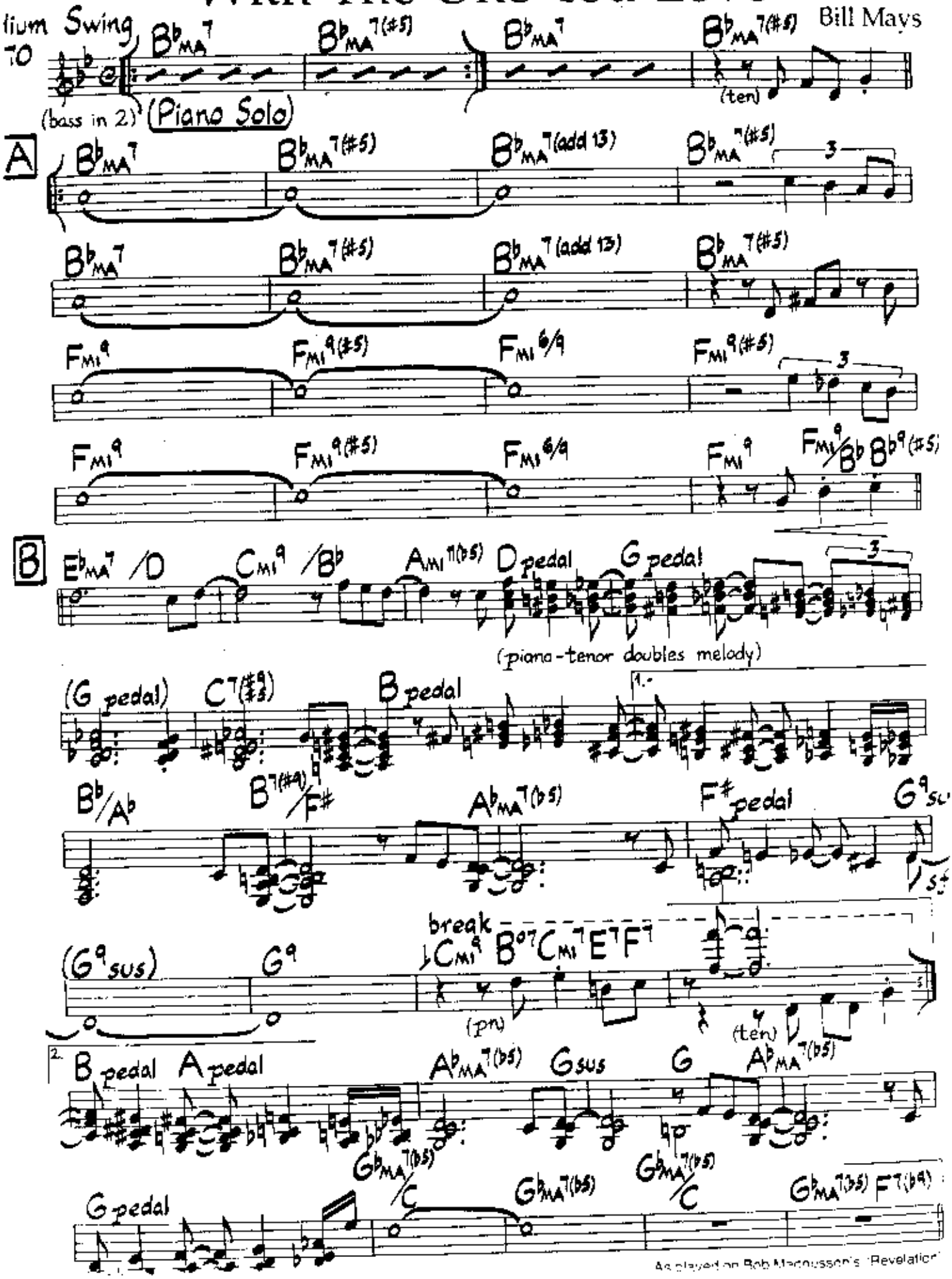

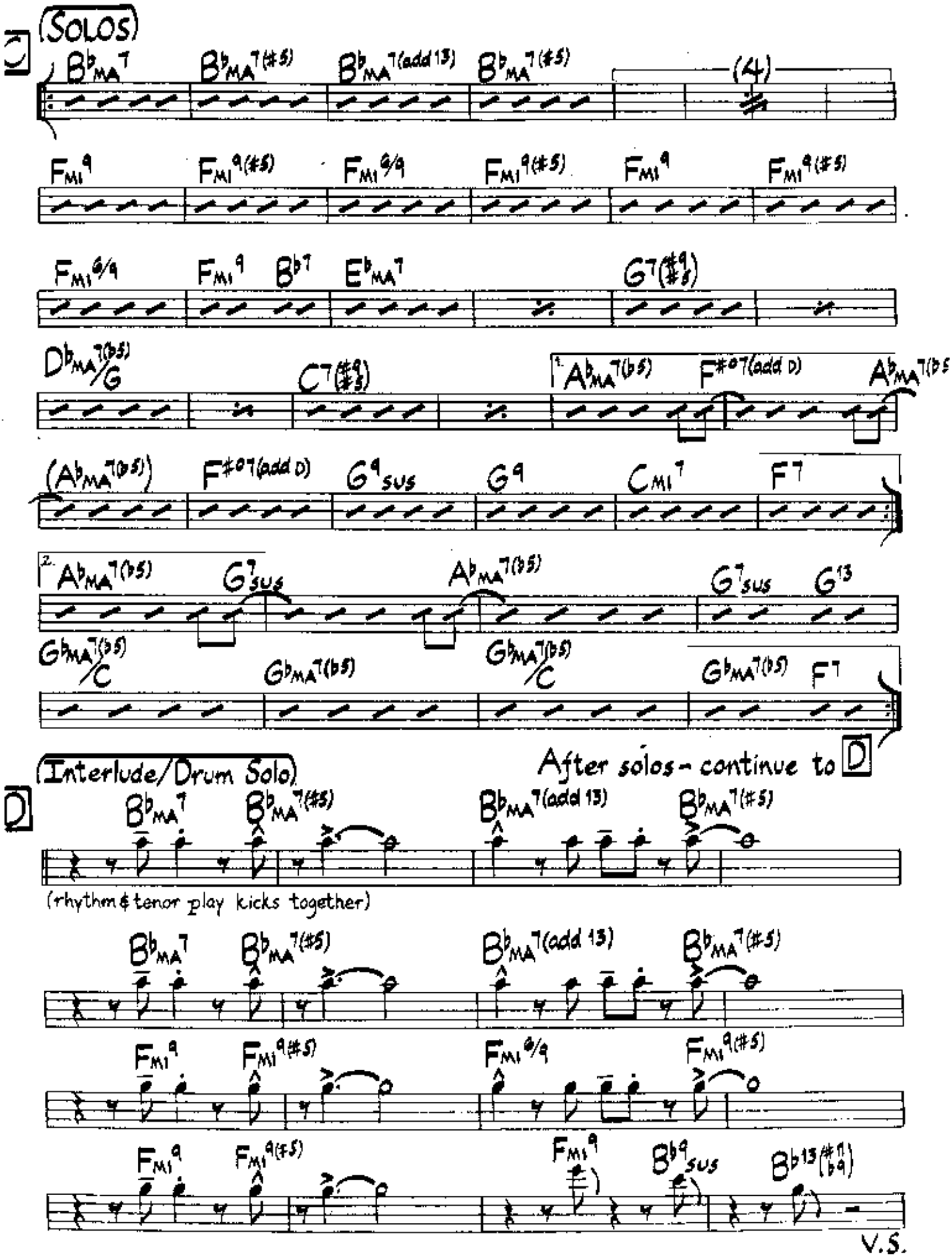

(continued on the following page)

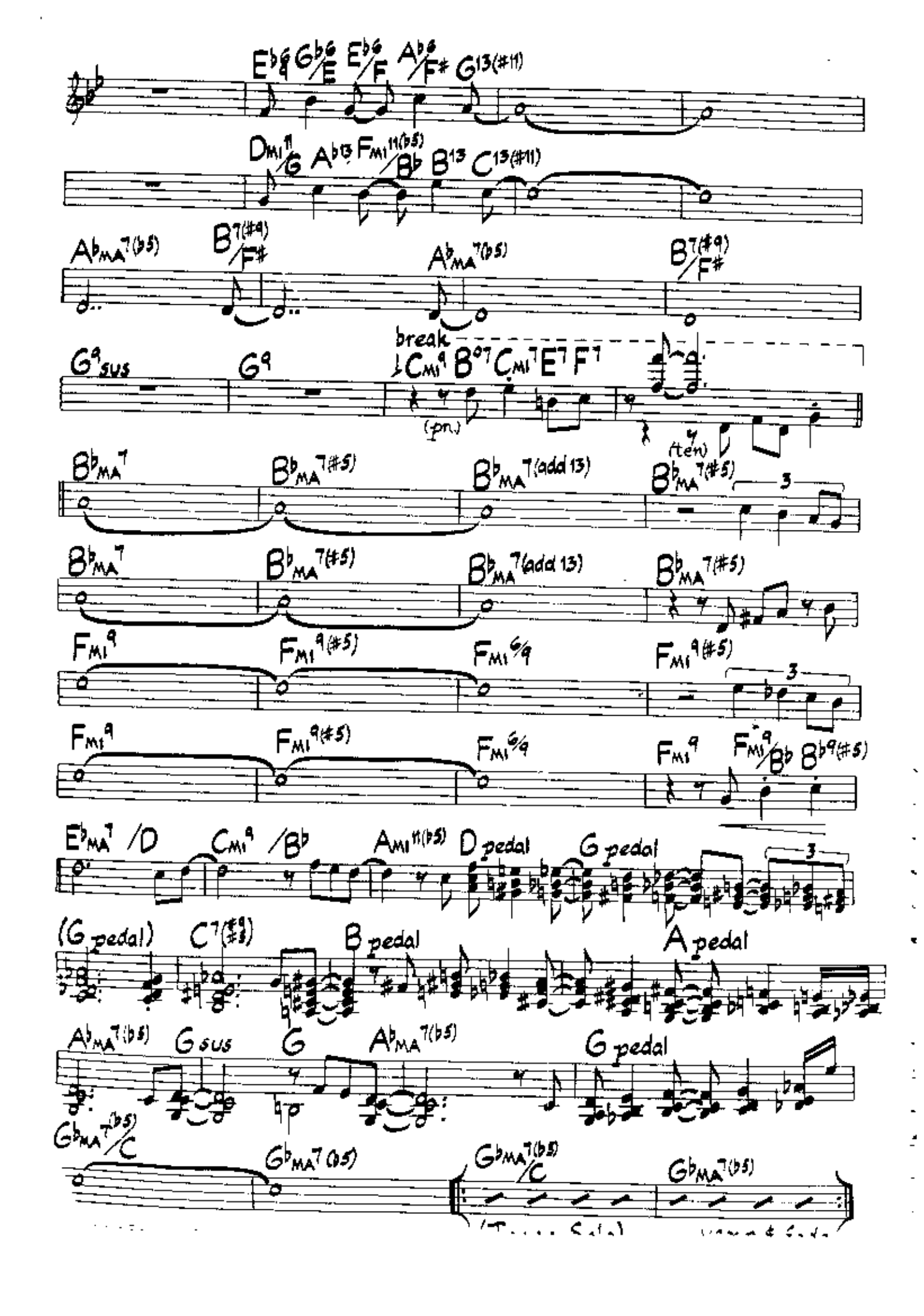
E♭6 G♭6/E E♭6/F A♭6/F# G13(#11)
Dmi11/G A♭13 Fmi11(♭5)/B♭ B13 C13(#11)
A♭maj7(♭5) B7(#9)/F# A♭maj7(♭5) B7(#9)/F#
G9sus G9 break Cmi9 B°7 Cmi7 E7 F7
(pn.) (ten)
B♭maj7 B♭maj7(#5) B♭maj7(add 13) B♭maj7(#5)
B♭maj7 B♭maj7(#5) B♭maj7(add 13) B♭maj7(#5)
Fmi9 Fmi9(#5) Fmi6/9 Fmi9(#5)
Fmi9 Fmi9(#5) Fmi6/9 Fmi9 Fmi9/B♭ B♭9(#5)
E♭maj7/D Cmi9/B♭ Ami11(♭5) D pedal G pedal
(G pedal) C7(♯9) B pedal A pedal
A♭maj7(♭5) G sus G A♭maj7(♭5) G pedal
G♭maj7(♭5)/C G♭maj7(♭5) G♭maj7(♭5)/C G♭maj7(♭5)